

File Name: P:\Projects\2023\237806 Blossman Gas Pompano\CAADD Files\Drawings\237806-L-PLANTING_PLANS.dwg - (Plotted by: Marcos Mendez on Wednesday, July 17, 2024 9:13:12 AM)

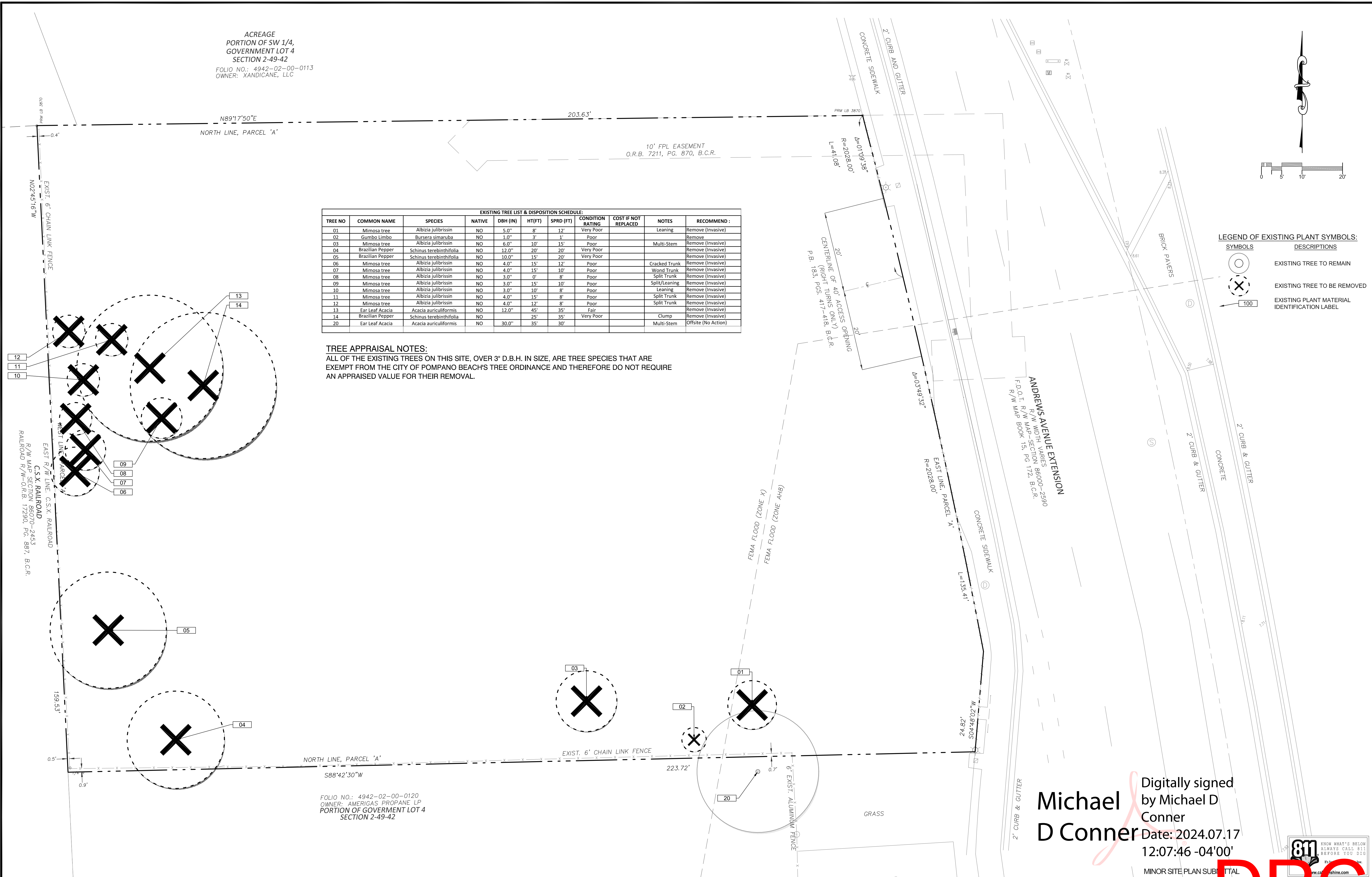

ACREAGE
PORTION OF SW 1/4,
GOVERNMENT LOT 4
SECTION 2-49-42
FOLIO NO.: 4942-02-00-0113
OWNER: XANDICANE, LLC

EXISTING TREE LIST & DISPOSITION SCHEDULE:										
TREE NO	COMMON NAME	SPECIES	NATIVE	DBH (IN)	HT(FT)	SPRD (FT)	CONDITION RATING	COST IF NOT REPLACED	NOTES	RECOMMEND :
01	Mimosa tree	Albizia julibrissin	NO	5.0"	8'	12'	Very Poor		Leaning	Remove (Invasive)
02	Gumbo Limbo	Bursera simaruba	NO	1.0"	3'	1'	Poor			Remove
03	Mimosa tree	Albizia julibrissin	NO	6.0"	10'	15'	Poor		Multi-Stem	Remove (Invasive)
04	Brazilian Pepper	Schinus terebinthifolia	NO	12.0"	20'	20'	Very Poor			Remove (Invasive)
05	Brazilian Pepper	Schinus terebinthifolia	NO	10.0"	15'	20'	Very Poor			Remove (Invasive)
06	Mimosa tree	Albizia julibrissin	NO	4.0"	15'	12'	Poor		Cracked Trunk	Remove (Invasive)
07	Mimosa tree	Albizia julibrissin	NO	4.0"	15'	10'	Poor		Wound Trunk	Remove (Invasive)
08	Mimosa tree	Albizia julibrissin	NO	3.0"	0'	8'	Poor		Split Trunk	Remove (Invasive)
09	Mimosa tree	Albizia julibrissin	NO	3.0"	15'	10'	Poor		Split/Leaning	Remove (Invasive)
10	Mimosa tree	Albizia julibrissin	NO	3.0"	10'	8'	Poor		Leaning	Remove (Invasive)
11	Mimosa tree	Albizia julibrissin	NO	4.0"	15'	8'	Poor		Split Trunk	Remove (Invasive)
12	Mimosa tree	Albizia julibrissin	NO	4.0"	12'	8'	Poor		Split Trunk	Remove (Invasive)
13	Ear Leaf Acacia	Acacia auriculiformis	NO	12.0"	45'	35'	Fair			Remove (Invasive)
14	Brazilian Pepper	Schinus terebinthifolia	NO	12.0"	25'	35'	Very Poor		Clump	Remove (Invasive)
20	Ear Leaf Acacia	Acacia auriculiformis	NO	30.0"	35'	30'			Multi-Stem	Offsite (No Action)

TREE APPRAISAL NOTES:
ALL OF THE EXISTING TREES ON THIS SITE, OVER 3" D.B.H. IN SIZE, ARE TREE SPECIES THAT ARE EXEMPT FROM THE CITY OF POMPAÑO BEACH'S TREE ORDINANCE AND THEREFORE DO NOT REQUIRE AN APPRAISED VALUE FOR THEIR REMOVAL.

LEGEND OF EXISTING PLANT SYMBOLS:

SYMBOLS	DESCRIPTIONS
	EXISTING TREE TO REMAIN
	EXISTING TREE TO BE REMOVED
	EXISTING PLANT MATERIAL IDENTIFICATION LABEL

Digitally signed
by Michael D
Conner
Date: 2024.07.17
12:07:46 -04'00'

NO	DATE	REVISION	BY	NO	DATE	REVISION	BY

Calvin, Giordano & Associates, Inc.
A SAFEbuilt COMPANY
580 Village Blvd., Suite 325, West Palm Beach, FL 33409
Phone: 561.684.6061 • Fax: 561.684.6360

BLOSSMAN GAS COMPANY
261 S. ANDREWS AVENUE
POMPAÑO BEACH, FL 33069

EXISTING TREE SURVEY AND
DISPOSITION PLAN

MICHAEL CONNER, R.L.A.
STATE OF FLORIDA REGISTERED LANDSCAPE ARCHITECT
LICENSE No. 1181

811
KNOW WHAT'S BELOW
ALWAYS CALL 811
BEFORE YOU DIG
www.call811.com

DRC
PZ24-1200017
09/04/2024